

COLUMBIA PUBLIC SCHOOLS

SECURITY & ADA MAIN ENTRANCE AT PARKADE ELEMENTARY

111 PARKADE BLVD. COLUMBIA, MO 65201

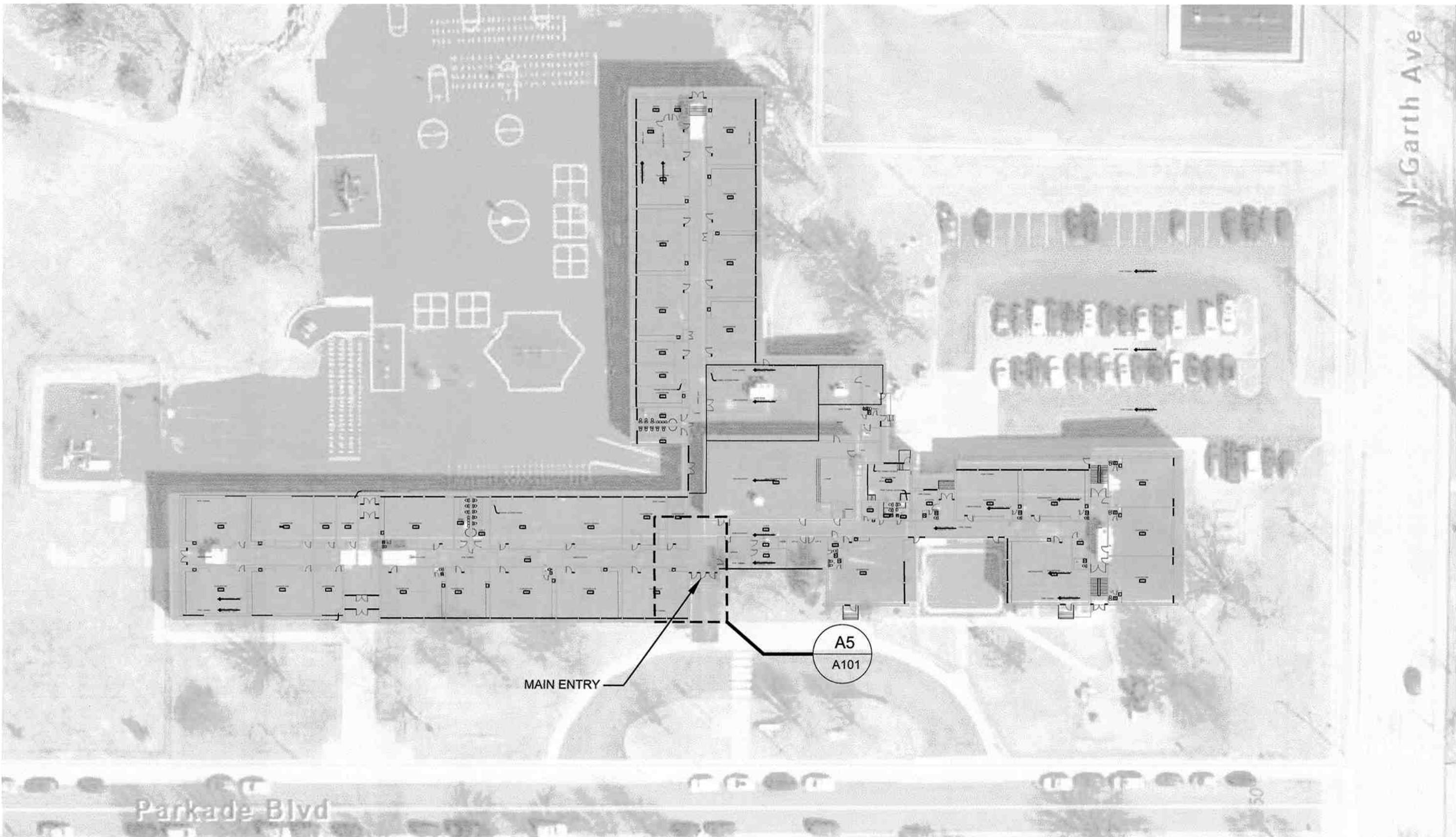

E1 SITE - BUILDING PLAN
SCALE: 1" = 50'-0"

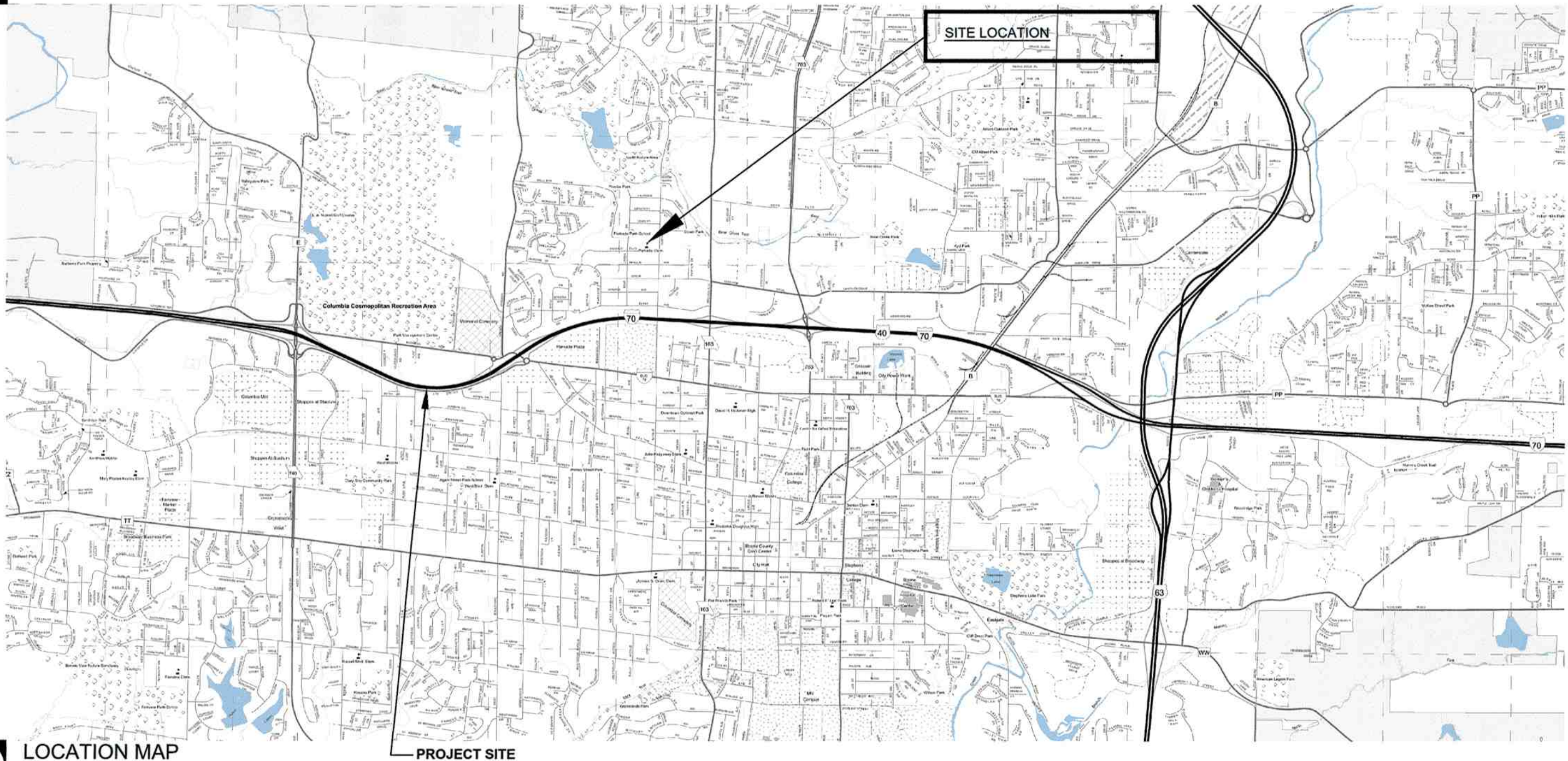

A1 LOCATION MAP
N.T.S.

GENERAL	
G-001	COVER SHEET - SYMBOL & MATERIAL LEGENDS, DRAWING LIST
ARCHITECTURAL	
A-101	PLANS, ELEVATION AND DOOR SCHEDULE
A-102	SECTIONS AND DETAILS
MECHANICAL, ELECTRICAL & PLUMBING	
ME001	MECHANICAL ELECTRICAL DETAILS & SCHEDULES
ME100	ELECTRICAL PLAN

K13 LIST OF DRAWINGS
SCALE: NTS

	LARGE SCALE	SMALL SCALE
BRICK MASONRY UNIT		PLAN, SECTION ELEVATION
CONCRETE MASONRY UNIT		PLAN, SECTION ELEVATION
CONCRETE		PLAN, SECTION
GYPSON BOARD		PLAN, SECTION ELEVATION
GROUTED AREA OF CM/CAVITY/DOOR FRAME		PLAN, SECTION
MISCELLANEOUS ITEMS: AS NOTED ON EACH SHEET		PLAN, SECTION, ELEVATION
INSULATION		PLAN, SECTION
ROOF SHINGLES		PLAN, ELEVATION
CONTINUOUS WOOD FRAMING		PLAN, SECTION
WOOD BLOCKING		PLAN, SECTION
PLYWOOD		PLAN, SECTION
EXISTING BUILDING		PLAN, SECTION

F13 MATERIAL LEGEND
SCALE: NTS

DRAWING BULLET WITH NORTH ARROW		GRID REFERENCE
	DRAWING TITLE	ARCH. SCALE
DRAWING BULLET WITHOUT NORTH ARROW		GRID REFERENCE
	DRAWING TITLE	ARCH. SCALE
SCOPE OF WORK BULLET		PAGE FIRST REFERENCED (IF APPLICABLE)
	SCOPE OF WORK BULLET	
ELEVATION BULLETS		PLANE/ELEVATION DETAIL BULLET
	GRID REFERENCE	GRID REFERENCE
	SHEET NUMBER	SHEET NUMBER
DOOR MARK BULLET		SECTION BULLET
	EQUIPMENT BULLET	GRID REFERENCE ALWAYS ON TOP
	ACCESSORY BULLET	SHEET NUMBER
REVISION NOTE BULLET		NORTH ARROW
GENERAL NOTE BULLET		COLUMN LINE BULLETS
BENCHMARK BULLET		SPOT ELEV. BULLETS

A13 SYMBOL LEGEND
SCALE: NTS



Peckham & Wright Architects, Inc., d.b.a.
PWArchitects, Inc.
2120 Forum Blvd., Ste. 101
Columbia, Missouri 65203
PWArchitects.com | 573.449.2683
Peckham & Wright Architects an Architectural Corporation
Copyright Peckham & Wright Architects, Inc. 2021
Missouri State Certificate of Authority No. 000244

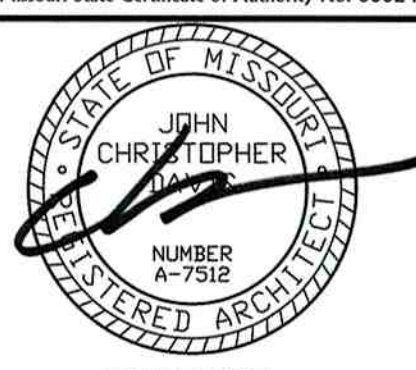

COLUMBIA PUBLIC SCHOOLS
AN EXCELLENT EDUCATION FOR ALL STUDENTS

SECURITY & ADA MAIN ENTRANCE AT PARKADE ELEMENTARY
111 PARKADE BLVD.
COLUMBIA, MO 65202

Drawn:	Project Number:	
LC	2011621.54	
Checked:	CAD File Name (Number):	
CD		
Drawing Title:		
COVER SHEET		
No.	Revisions:	Date:
Submission Date:		Drawing Number:
03/25/2021		G001
Plot Date:		
03/23/2021		

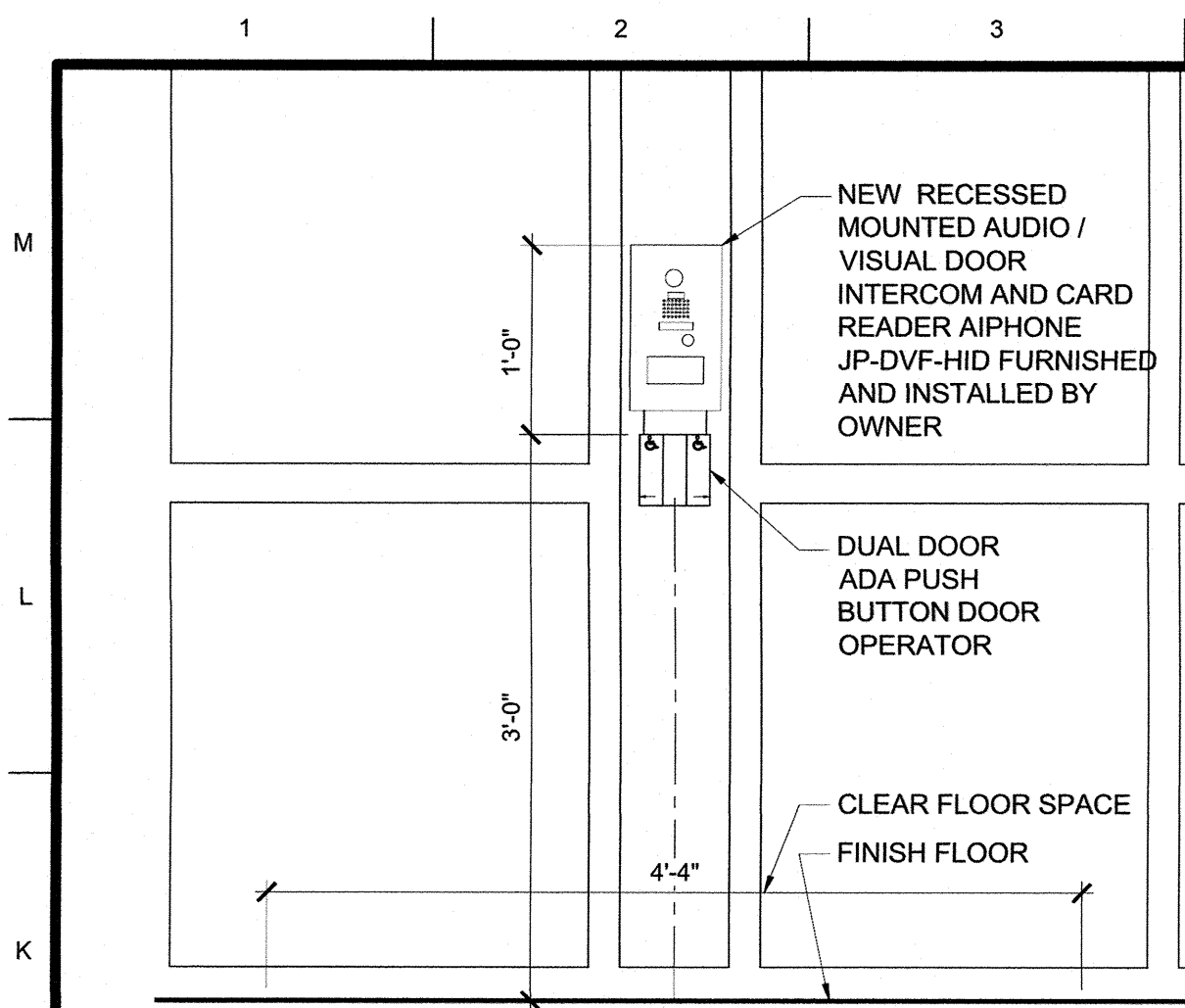

K1 C6 A101 MOUNTING HEIGHT DETAIL
SCALE: 1" = 1'-0"

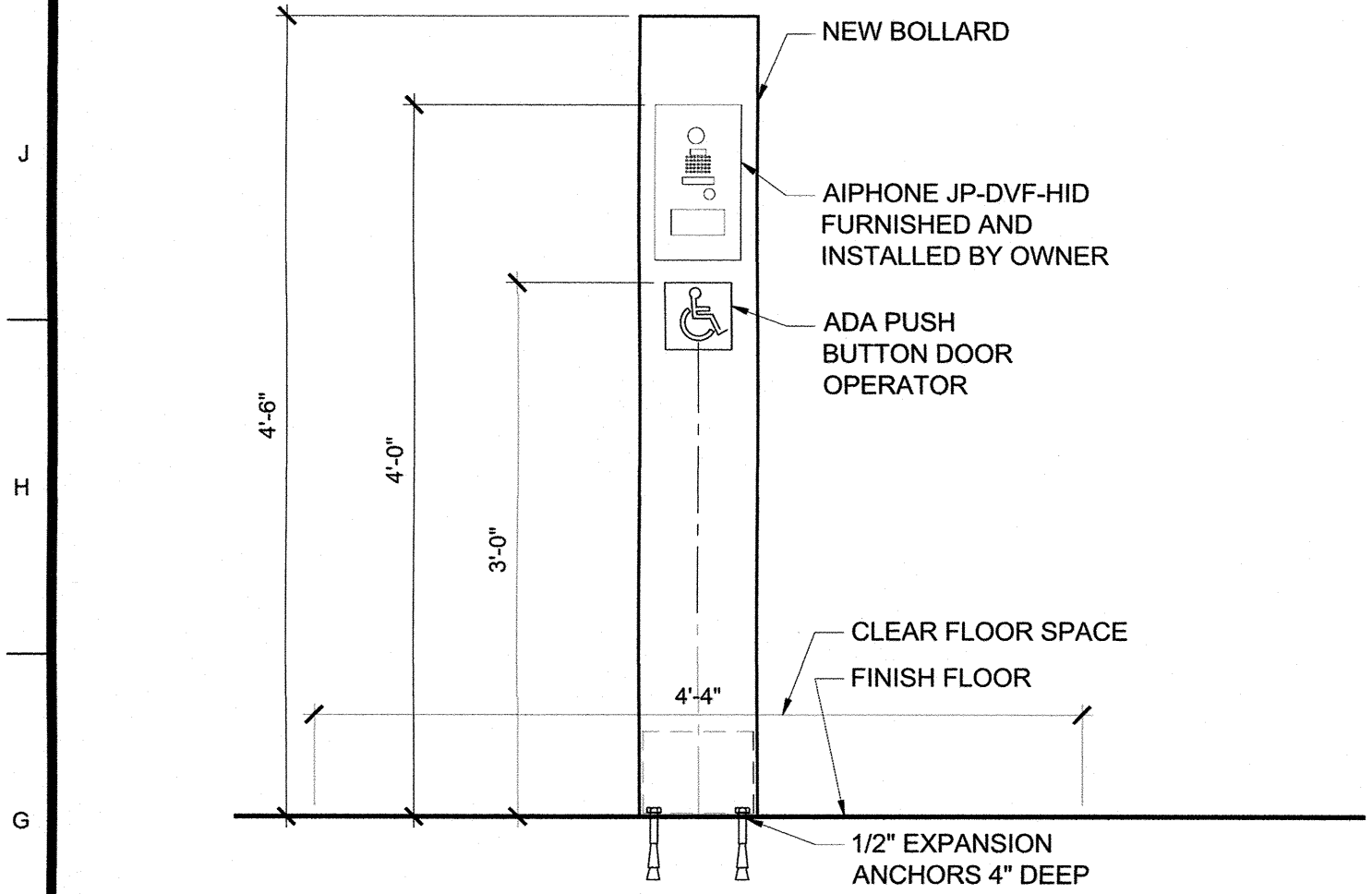

G1 B7 A101 MOUNTING HEIGHT DETAIL
SCALE: 1" = 1'-0"

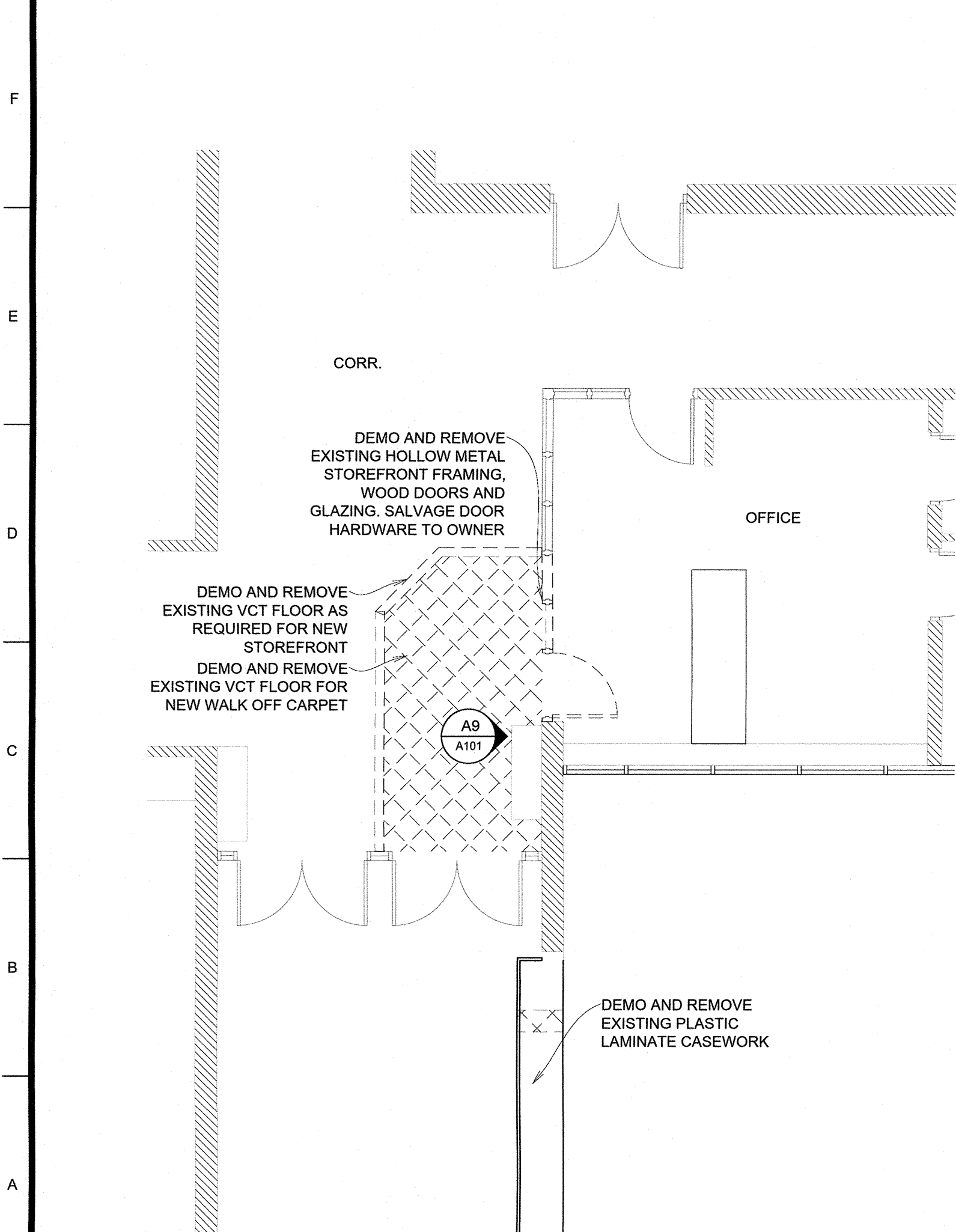

A1 PARTIAL DEMOLITION FLOOR PLAN
SCALE: 3/16" = 1'-0"

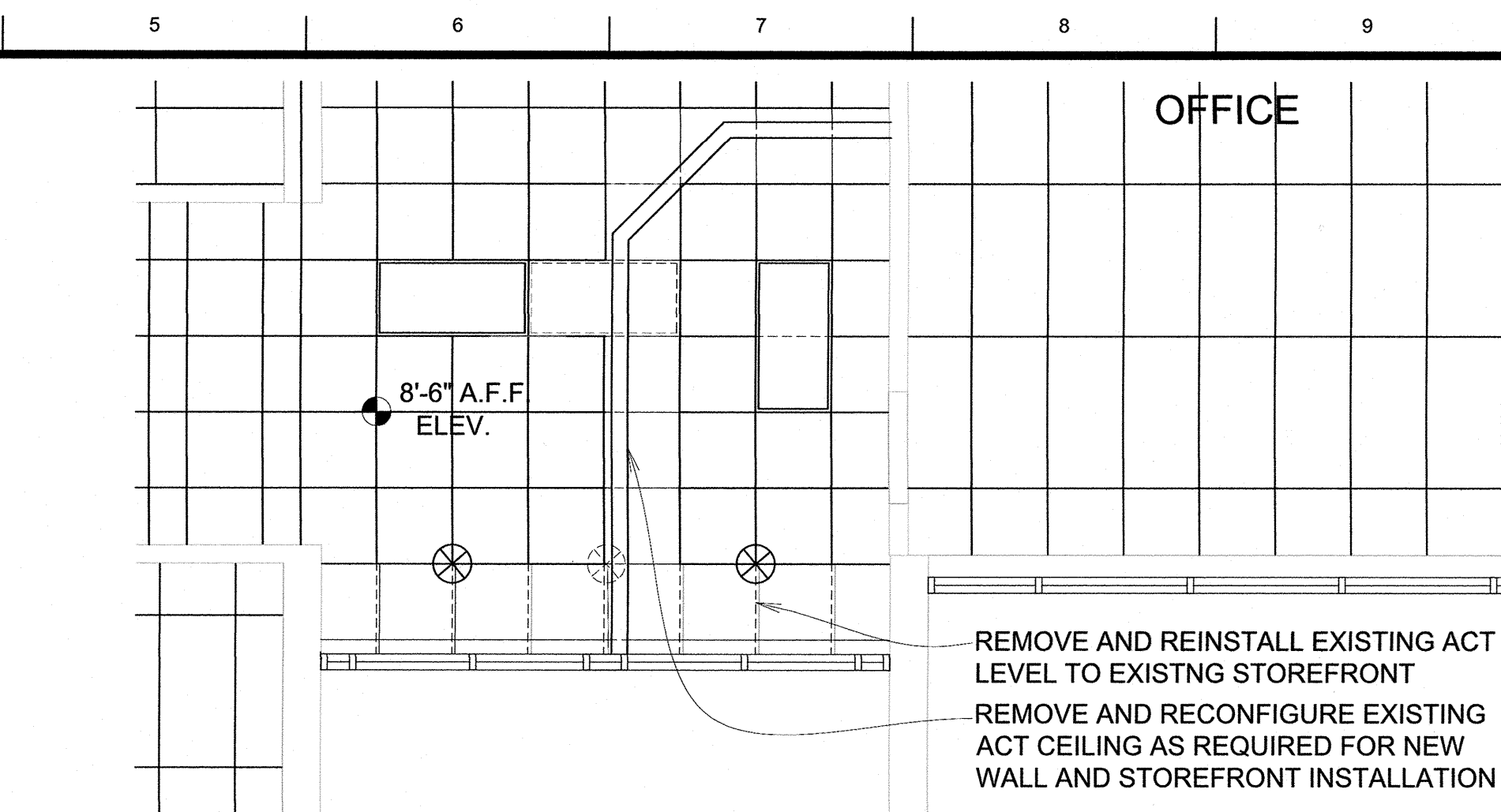

K5 PARTIAL REFLECTED CEILING PLAN
SCALE: 1/4" = 1'-0"

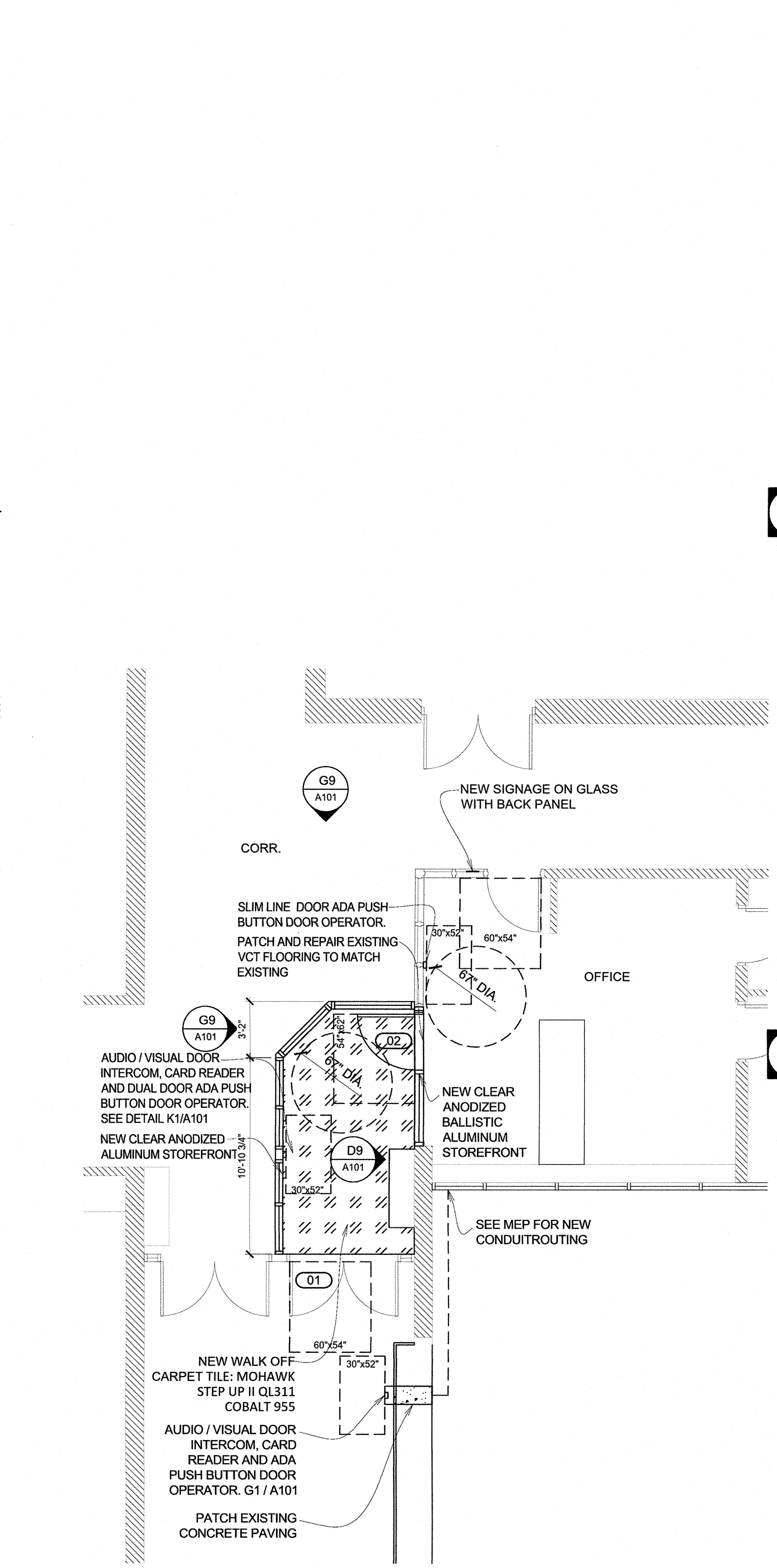

A5 PARTIAL FLOOR PLAN
SCALE: 3/16" = 1'-0"

DOOR SCHEDULE										FRAME SCHEDULE				Details			HDWR						
No.	Location	Door Leaf Size (WxH)	Material					GLAZING			Material					Hardware Group							
			Thickness	Door Elevation	Wood	F.R.P.	Aluminum glass	Yellow Metal	BALLISTIC	BALLISTIC	PRE-ATED	INSULATED	1/2" PLATE GLASS	Frame Elevation	Wood	Yellow Metal	Aluminum	BALLISTIC	Insulated Glass	Head	Jamb	Threshold	
01	VESTIBULE	EXISTING PAIR 3'-0" x 7'-0"	1-3/4"	-												A							01
02	OFFICE	3'-2" x 7'-0"	2-1/2"	9A			A		B	B						A	B			A13 / A102	A7-A10 / A102	A1-A4/A102	02
NOTE: 1. SEE INTERIOR ELEVATIONS FOR FRAME AND DOOR ELEVATIONS.																							

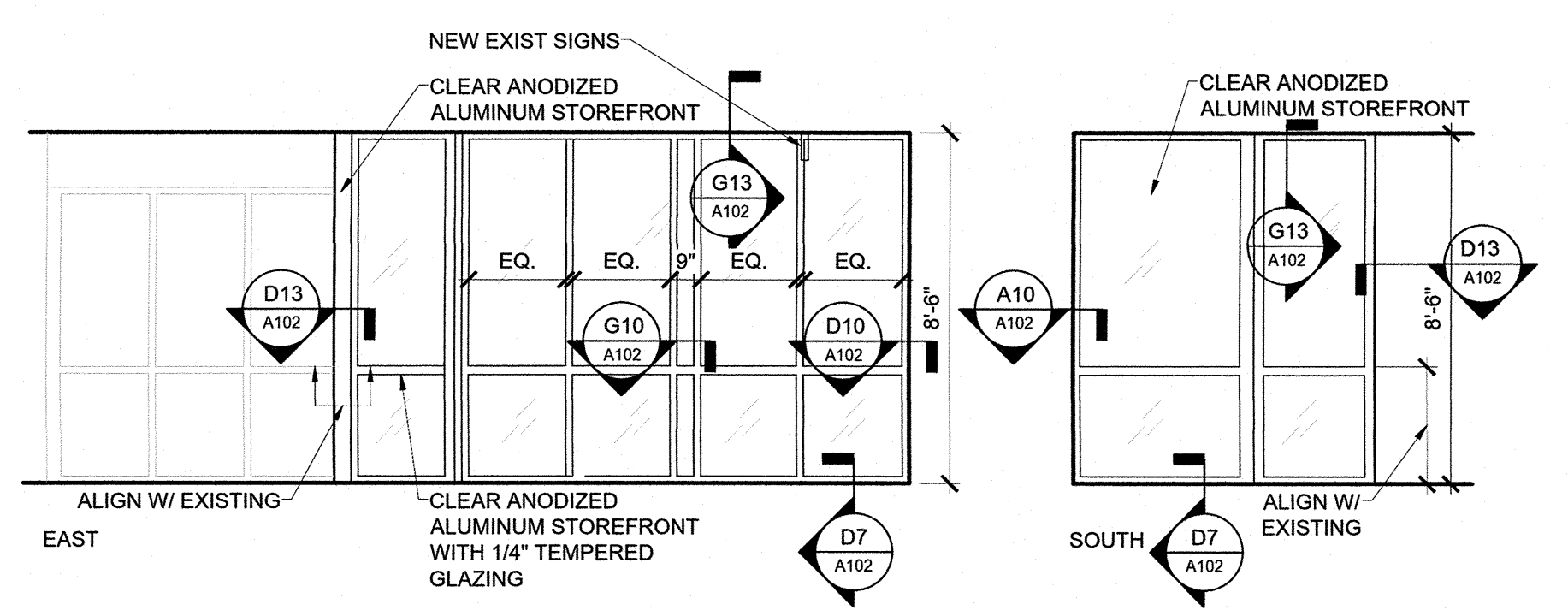

G9 D6 A101 INTERIOR ELEVATIONS CORRIDOR
SCALE: 1/4" = 1'-0"

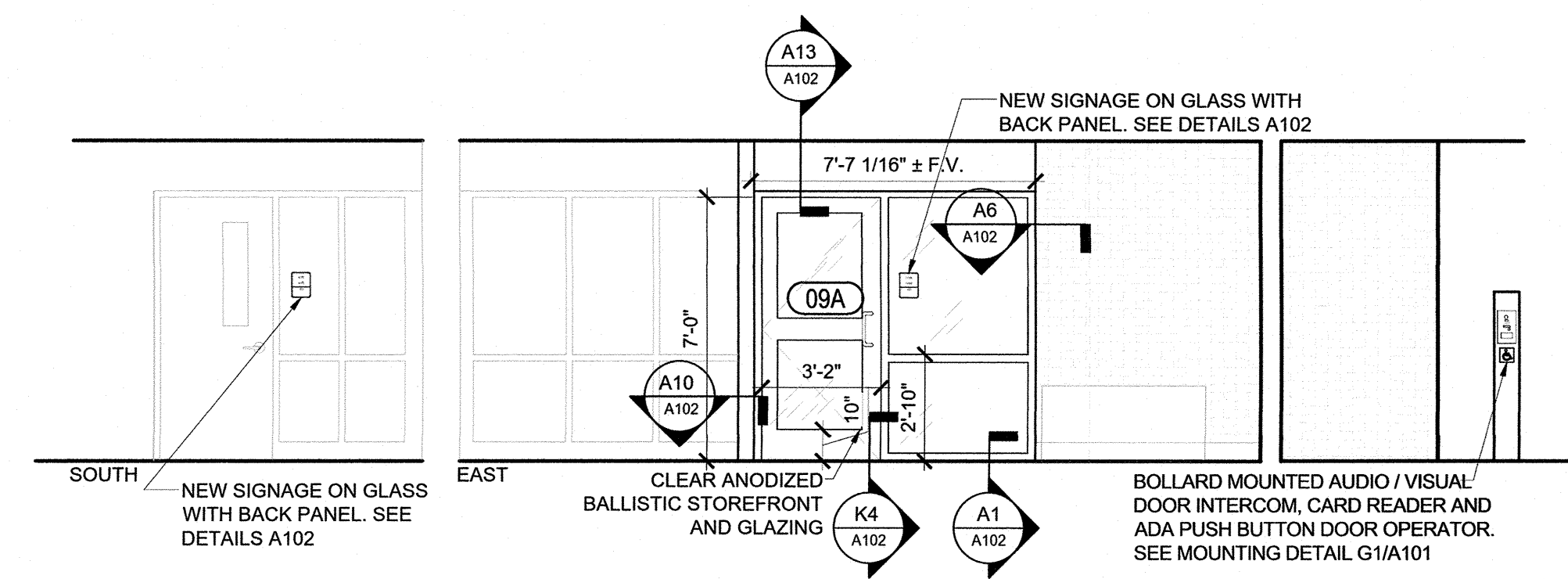

D9 C6 A101 INTERIOR ELEVATIONS
SCALE: 1/4" = 1'-0"

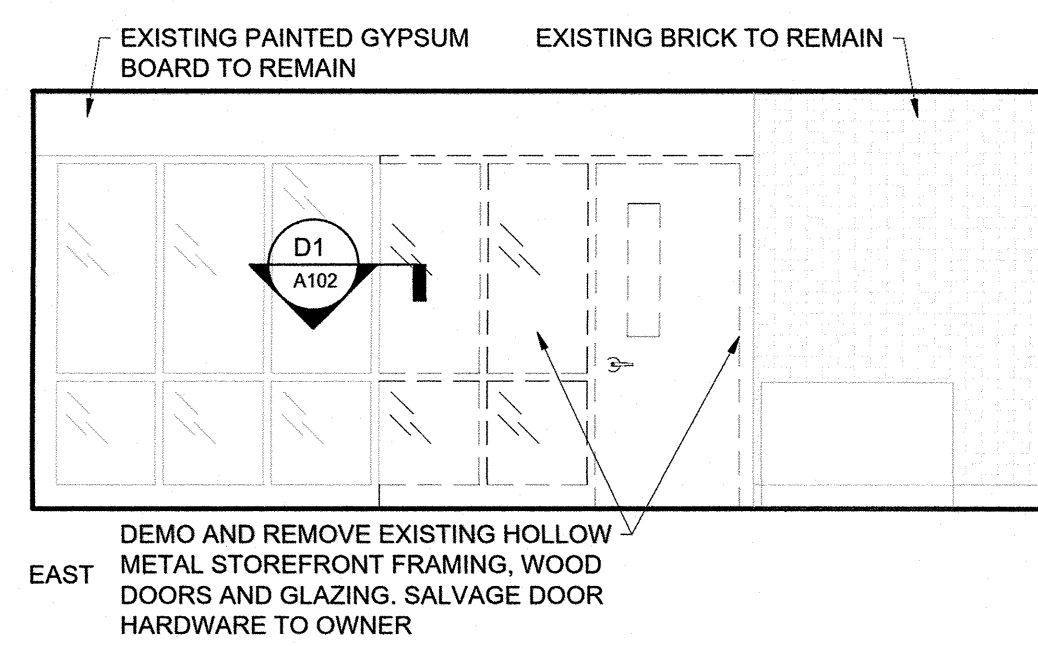

A9 C2 A101 INTERIOR ELEVATIONS - DEMOLITION
SCALE: 1/4" = 1'-0"

- GENERAL REF. CEILING PLAN NOTES**
1. FIELD VERIFY ALL DIMENSIONS AND CONDITIONS PRIOR TO EXECUTING ANY WORK. NOTIFY ARCHITECT OF ANY DIMENSIONS OR WORK DIFFERING FROM THAT SHOWN, FOR CLARIFICATION BY THE ARCHITECT PRIOR TO PROCEEDING WITH WORK.
 2. VERIFY ALL ROUGH OPENINGS FOR DOORS, WINDOWS, EQUIPMENT, & OTHER "BUILT-IN" ITEMS PRIOR TO EXECUTION OF ANY WORK AFFECTED BY SAME.
 3. COORDINATE ALL REQUIRED UTILITIES WITH EQUIPMENT MANUFACTURER.
 4. ALL DIMENSIONS ARE TO FINISH WALL - OR MASONRY - UNLESS OTHERWISE NOTED.
 5. DO NOT SCALE DRAWINGS - WHERE DIMENSIONAL DISCREPANCIES ARE ENCOUNTERED NOTIFY ARCHITECT PRIOR TO PROCEEDING WITH THE WORK.
 6. COORDINATE ALL LIGHT FIXTURES, EQUIPMENT, GRILL AND VENTS WITH MEP DRAWINGS.

- GENERAL DEMOLITION NOTES**
- THE GENERAL CONTRACTOR IS RESPONSIBLE FOR THE FOLLOWING:
1. PROVIDING DUST, NOISE AND SAFETY BARRIERS
 2. CAREFULLY REMOVING AND SAVING ITEMS THAT CAN BE REUSED OR RETURNED TO THE OWNER.
 3. PROTECTING ALL ITEMS AND FINISHES TO REMAIN, OR REPLACING SUCH ITEMS AND FINISHES DAMAGED DURING DEMOLITION AS REQUIRED BY THE ARCHITECT
 4. CLEANING UP ALL SURFACES ADJOINING DEMOLITION WORK TO PREPARE FOR NEW WORK BY OTHER TRADES, INCLUDING REMOVAL OF ALL ANCHORS, BRACKETS, FASTENERS, BLOCKING, ETC. THAT MAY INTERFERE WITH NEW WORK
 5. MAINTAINING WATERPROOFING AND SECURITY OF BUILDINGS.
 6. LEAVING ALL AREAS OF DEMOLITION READY FOR NEW WORK.
 7. NOTIFYING ARCHITECT OF ANY ITEMS NOT NOTED FOR REMOVAL THAT WILL INTERFERE WITH NEW WORK.
 8. MAINTAINING ACCESS TO AND EXITS FROM BUILDINGS AS REQUIRED BY OWNER AND CODE OFFICIALS.

Peckham & Wright Architects, Inc. d.b.a.
PWArchitects, Inc.
2120 Forum Blvd., Ste. 101
Columbia, Missouri 65203
PWArchitects.com | 573.449.2683
Peckham & Wright Architects an Architectural Corporation
Copyright Peckham & Wright Architects, Inc. 2021
Missouri State Certificate of Authority No. 000244

JOHN CHRISTOPHER DAVIS
REGISTERED PROFESSIONAL ARCHITECT
NUMBER 67512
03/25/2021

COLUMBIA PUBLIC SCHOOLS
AN EXCELLENT EDUCATION FOR ALL STUDENTS

SECURITY & ADA MAIN ENTRANCE AT PARKADE ELEMENTARY
111 PARKADE BLVD.
COLUMBIA, MO 65202

Drawn:	Project Number:	
LC	2011621.54	
Checked:	CAD File Name (Number):	
CD		
Drawing Title:		
PLANS, ELEVATION AND DOOR SCHEDULE		
No.	Revisions:	Date:
Submission Date:	Drawing Numbers:	
03/25/2021	A101	
Plot Date:		
03/24/2021		

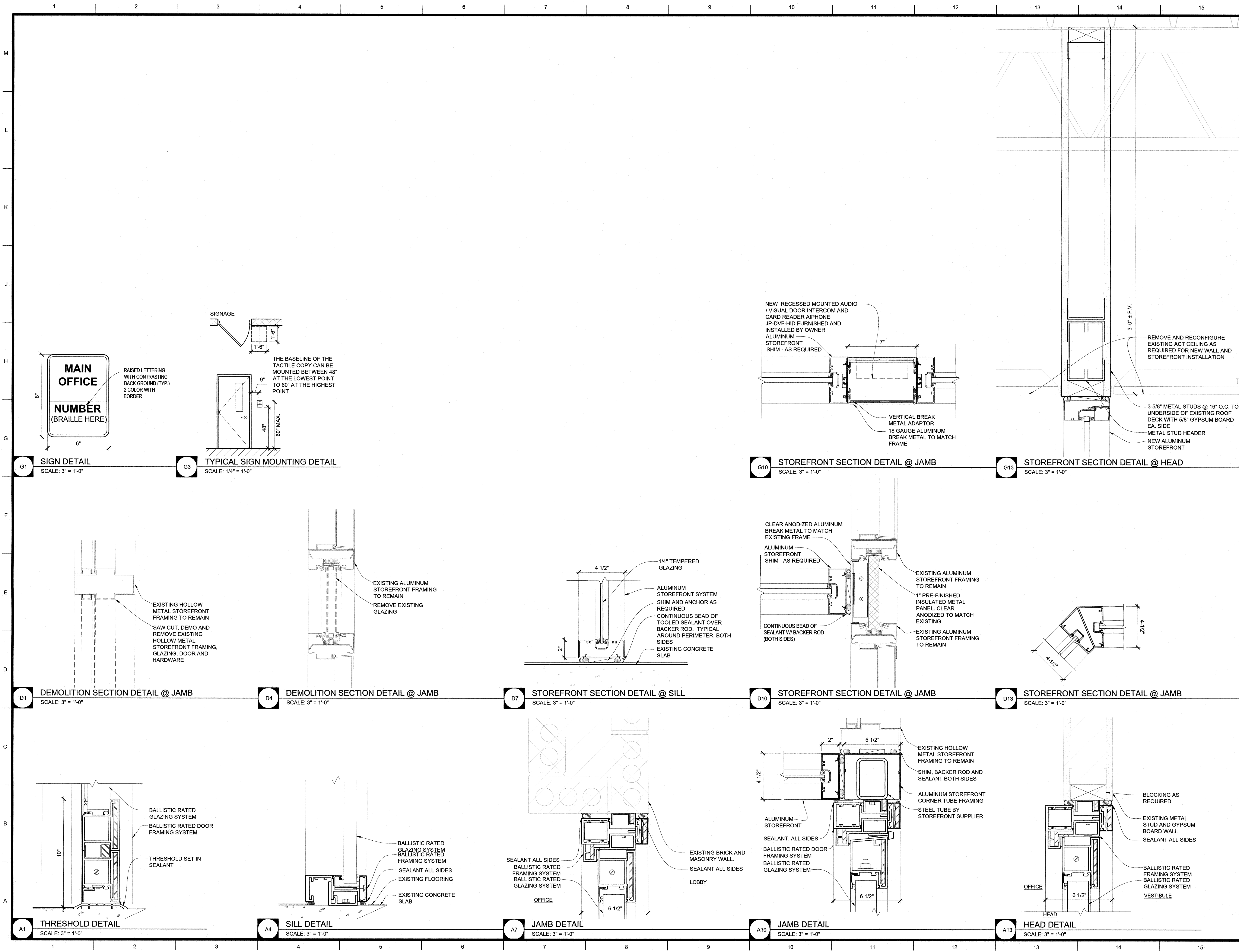

- GENERAL ELEVATION NOTES**
- SEE WALL SECTIONS FOR ADDITIONAL DETAILS, MATERIALS, NOTES, AND DIMENSIONS.
 - SEE REFLECTED CEILING PLAN FOR CEILING HEIGHTS AND FINISHES.
 - ALL CASEWORK DRAWERS AND DOORS TO HAVE LOCKS.
 - CONTROL JOINTS IN WALLS AT HEAD CORNERS OF ALL DOORS BOTH SIDES OF WALLS AND 30" MAX. O.C. FOR WALLS WITHOUT INTERRUPTION.
 - SEE FLOOR PLANS FOR KEYED NOTES.
 - SEE G002 FOR TYPICAL MOUNTING HEIGHTS FOR ACCESSIBLE WALL MOUNTED ITEMS.

- GENERAL DOOR DETAIL NOTES**
- FIELD VERIFY ALL DIMENSIONS AND CONDITIONS PRIOR TO EXECUTING ANY WORK. NOTIFY ARCHITECT OF ANY DIMENSIONS OR WORK DIFFERING FROM THAT SHOWN, FOR CLARIFICATION BY THE ARCHITECT PRIOR TO PROCEEDING WITH WORK.
 - VERIFY ALL ROUGH OPENINGS FOR DOORS, WINDOWS, EQUIPMENT, & OTHER "BUILT-IN" ITEMS PRIOR TO EXECUTION OF ANY WORK AFFECTED BY SAME.
 - LOCATE DOOR OPENINGS IN METAL STUD WALLS WHICH ARE NOT DIMENSIONED OTHERWISE, CENTERED IN WALL AND 6" FROM FINISH WALL TO FINISH JAMB.
 - SEE DOOR SCHEDULE FOR DOOR DIMENSIONS AND DETAILS.
 - LOCATE DOOR OPENINGS IN CMU WALLS WHICH ARE NOT DIMENSIONED OTHERWISE, CENTERED IN WALL AND 8" FROM FINISH WALL TO FINISH JAMB.

NEW RECESSED MOUNTED AUDIO / VISUAL DOOR INTERCOM AND CARD READER AIPHONE JP-DVF-HID FURNISHED AND INSTALLED BY OWNER

REMOVE AND RECONFIGURE EXISTING ACT CEILING AS REQUIRED FOR NEW WALL AND STOREFRONT INSTALLATION

3-5/8" METAL STUDS @ 16" O.C. TO UNDERSIDE OF EXISTING ROOF DECK WITH 5/8" GYPSUM BOARD EA. SIDE

METAL STUD HEADER

NEW ALUMINUM STOREFRONT

VERTICAL BREAK METAL ADAPTOR 18 GAUGE ALUMINUM BREAK METAL TO MATCH FRAME

ALUMINUM STOREFRONT SHIM - AS REQUIRED

Peckham & Wright Architects, Inc., d.b.a. PWArchitects, Inc.
2120 Forum Blvd., Ste. 101
Columbia, Missouri 65203
PWArchitects.com | 573.449.2683
Peckham & Wright Architects an Architectural Corporation
Copyright Peckham & Wright Architects, Inc. 2021
Missouri State Certificate of Authority No. 000244

JOHN CHRISTOPHER
REGISTERED ARCHITECT
NUMBER A-7512
03/25/2021

COLUMBIA PUBLIC SCHOOLS
AN EXCELLENT EDUCATION FOR ALL STUDENTS

SECURITY & ADA MAIN ENTRANCE AT PARKADE ELEMENTARY
111 PARKADE BLVD.
COLUMBIA, MO 65202

Drawn: **LC** Project Number: **2011621.54**
Checked: **CD** CAD File Name (Number):
Drawing Title: **SECTIONS AND DETAILS**

No.	Revisions:	Date:

Submission Date: **03/25/2021** Drawing Number: **A102**
Plot Date: **03/24/2021**

POWER SYMBOL LEGEND

POWER RECEPTACLE
MOUNTING HEIGHT (INCHES)
IF OTHER THAN 18" AFF (BOTTOM OF BOX)

WP INDICATES WEATHERPROOF OUTDOOR RECEPTACLE
AW INDICATES ABOVE WINDOW RECEPTACLE
C INDICATES ABOVE CEILING
E INDICATES EXISTING RECEPTACLE TO REMAIN
T INDICATES TWIST LOCK RECEPTACLE
TV INDICATES CABLE AND 120V OUTLET MOUNTED AT +60" UNLESS NOTED OTHERWISE

GFI DUPLEX CONVENIENCE OUTLET

QUADPLEX CONVENIENCE OUTLET

208V OUTLET

USB OUTLET EQUAL TO LEVITON #T5832 OR APPROVED EQUAL

DATA / TELEPHONE JACK (MOUNTED @ 18" AFF U.N.O.)
OUTLET BOX WITH 1" CONDUIT UP TO CEILING SPACE w/ PULL STRING.
PHONE & DATA WIRING BY OWNER'S SUBCONTRACTOR.
PHONE / DATA CABLING TO BE PLENUM RATED.
DATA CABLING TO BE CAT6.

WIRELESS DATA ACCESS POINT (CEILING MOUNTED)

N FLOOR POWER (WIREMOLD 880 MP FLOOR BOX OR EQUAL)

IN FLOOR DATA (WIREMOLD 880 MP FLOOR BOX OR EQUAL)

JUNCTION BOX

DISCONNECT

TIE INTO EXISTING

ASTRONOMICAL TIME CLOCK SWITCH EQUAL TO INTERMATIC # ET8215C 120-277V.
SET TIMER TO TURN ON LIGHTS FROM DUSK TILL DAWN.

LIGHTING SYMBOL LEGEND

LIGHTING FIXTURE
UN-SWITCHED NIGHT LIGHT
DARKENED INDICATES FIXTURE WITH EMERGENCY BALLAST
INDICATES FIXTURE TYPE

TOGGLE SWITCH
TYPE OF SWITCH

DIMMER SWITCH

CEILING MOUNTED OCCUPANCY SENSOR EQUAL TO WATSTOPPER #DT-355

SECURITY SYMBOL KEY

NOTE: SYMBOLS LEGEND IS COMPREHENSIVE. SOME SYMBOLS OR VARIATIONS THEREOF MAY NOT BE USED ON PLANS. MOUNTING HEIGHTS OF ALL ACCESSIBLE ACCESS CONTROL DEVICES SHALL BE PER ADA REQUIREMENTS LISTED BELOW UNLESS NOTED OTHERWISE. MOUNTING HEIGHTS OF ALL OTHER DEVICES SHALL BE PER MANUFACTURER'S RECOMMENDATIONS.

SECURITY SYMBOL

INDICATES MOUNTING
C = CEILING
W = WALL

INDICATES TYPE
AV = AUDIO / VISUAL INTERCOM (MOUNTED WITH BUTTON CENTERED AT 48" AFF)
C = CAMERA
D = DOOR / WINDOW SENSOR
MOUNTED ON TOP OF DOOR FRAME / SIDE OF WINDOW FRAME
EP = ELECTRIFIED PANIC. ROUTE 1/2" CONDUIT FROM ELECTRIFIED PANIC IN DOOR FRAME TO ACCESSIBLE POINT ABOVE CEILING OR TO J-BOX AT 12'-0" AFF
G = GLASS BREAK DETECTOR (CEILING MOUNTED U.N.O.)
K = KEYPAD (WALL MOUNTED w/ TOP ROW OF KEYS @ 48" AFF)
M = MOTION DETECTOR
MC = MICROPHONE (CEILING MOUNTED U.N.O.)
O = DOOR OPERATOR
PB = PUSH BUTTON (WALL MOUNTED w/ BUTTON CENTERED @ 48" AFF)
PS = POWER SUPPLY FOR ACCESS CONTROLS LOCATED ABOVE CEILING AT AN ACCESSIBLE POINT. CIRCUIT (120V) AS SHOWN.
R = CARD READER (WALL MOUNTED w/ READER CENTERED @ 48" AFF)
ST = POWERED DOOR STRIKE
ROUTE 1/2" CONDUIT FROM STRIKE IN DOOR FRAME TO ACCESSIBLE POINT ABOVE CEILING OR TO JUNCTION BOX @ 12ft AFF IF CEILING IS NOT ACCESSIBLE
RL = RETRACTABLE LATCH
ROUTE 1/2" CONDUIT FROM STRIKE IN DOOR FRAME TO ACCESSIBLE POINT ABOVE CEILING OR TO JUNCTION BOX @ 12FT AFF IF CEILING IS NOT ACCESSIBLE

INDICATES CAMERA VIEW DIRECTION

BASED ON THE FOLLOWING CODES

2018	INTERNATIONAL MECHANICAL CODE
2018	INTERNATIONAL PLUMBING CODE
2018	INTERNATIONAL FUEL GAS CODE
2018	INTERNATIONAL FIRE CODE
2017	NATIONAL ELECTRIC CODE
2018	INTERNATIONAL ENERGY CONSERVATION CODE

GENERAL MECHANICAL-ELECTRICAL-PLUMBING SPECIFICATIONS

- ALL WORK SHALL BE DONE IN STRICT CONFORMANCE WITH THE LOCAL BUILDING CODES.
- ALL MATERIALS SHALL BE NEW, FIRST CLASS, AND INSTALLED TO MANUFACTURER'S WRITTEN SPECIFICATIONS.
- ALL SYSTEMS SHALL BE COMPLETE AND OPERABLE IN EVERY WAY.
- DO ALL EXCAVATION, BACK FILLING, CUTTING, PATCHING, OFFSETTING, ADJUSTING, AND BALANCING AS REQUIRED TO COMPLETE THE JOB.
- SPECIFIC MODELS ARE SPECIFIED TO ESTABLISH QUALITY ONLY. SUBSTITUTIONS MAY BE MADE WITH ENGINEER'S APPROVAL.
- GUARANTEE ALL WORKMANSHIP AND MATERIALS FOR ONE YEAR FROM FINAL ACCEPTANCE. PROVIDE FIVE-YEAR AIR CONDITIONING COMPRESSOR WARRANTY.
- INSPECT JOB SITE PRIOR TO BIDDING TO DETERMINE EXACT JOB REQUIREMENTS. SEE ARCHITECTURAL DRAWINGS FOR CONSTRUCTION DETAILS.
- ARCHITECTURAL DRAWING DIMENSIONS SHALL GOVERN IN ALL CASES. COORDINATE ENGINEERING DRAWINGS WITH ARCHITECTURAL DRAWINGS FOR ALL EQUIPMENT LAYOUTS AND LOCATIONS.
- LAYOUTS AND ROUTINGS SHOWN ON THE PLANS ARE APPROXIMATE AND GENERAL IN NATURE. CONTRACTORS ARE REQUIRED TO INSPECT THE JOBSITE FOR INTERFERENCES, OBSTRUCTIONS, AND CONFLICTS AND NOTIFY THE ENGINEER OF THE SAME, AND INCLUDE IN THEIR BID AND WORK SCOPE ALL ASSOCIATED COSTS TO MODIFY THE LAYOUTS AND ROUTINGS AS NECESSARY TO ACCOMMODATE THE INSTALLATION OF THEIR WORK AROUND SUCH INTERFERENCES, OBSTRUCTIONS, AND CONFLICTS.
- CONTRACTOR IS TO INCLUDE COSTS FOR ALL PERMITS, INSPECTIONS, TAPS, METERS & FUEL ASSOCIATED WITH HIS WORK. CONTRACTOR IS RESPONSIBLE FOR REVIEWING AND UNDERSTANDING ALL DRAWINGS AND ASPECTS OF THE PROJECT SCOPE, AND FOR INCLUDING IN HIS BID ALL WORK ASSOCIATED WITH HIS TRADE, REGARDLESS OF WHICH DRAWING OR SHEET IT IS SHOWN ON.

ELECTRICAL SPECIFICATIONS

- ALL CONDUCTORS SHALL BE THIN COPPER ABOVE GRADE, XHHW-2 BELOW GRADE, MINIMUM #12 OR LARGER AS REQUIRED OR SHOWN.
- ALL SERVICE WIRING, EXPOSED TO WEATHER, OR WIRING BELOW GRADE, SHALL BE IN RIGID GALVANIZED CONDUIT OR SCH. 40 PVC.
- ALL OTHER WIRING SHALL BE IN EMT, SCHEDULE 40 PVC, OR MC CABLE, UNLESS PROTECTED AND ENCLOSED WITHIN BUILDING MATERIALS, IN WHICH CASE TYPE NM CABLE MAY BE USED.
- WALL SWITCHES SHALL BE LEVITON #CS120 SERIES, OR APPROVED EQUAL, 20A, COLOR SHALL BE DETERMINED BY ARCHITECT. DIMMER SWITCHES SHALL BE SELECTED BY CONTRACTOR TO BE COMPATIBLE WITH LIGHT FIXTURES PROVIDED, COLOR SHALL BE DETERMINED BY ARCHITECT.
- DUPLEX RECEPTACLES SHALL BE TAMPER RESISTANT LEVITON #T580 SERIES, OR APPROVED EQUAL, 20A, GROUNDING, MATCHING COVER PLATE, COLOR AS DETERMINED BY ARCHITECT. USE SIDE WIRING ONLY.
- ARC-FAULT CIRCUIT INTERRUPTER BREAKERS SHALL BE COMBINATION TYPE BY SQUARE D, AND SHALL HAVE A DEDICATED NEUTRAL WIRE THROUGHOUT THE CIRCUIT.
- THE ENTIRE SYSTEM SHALL BE ELECTRICALLY CONTINUOUS AND PROPERLY GROUNDED. EVERY FEEDER AND BRANCH CONDUIT SHALL HAVE CODE SIZED GREEN INSULATED GROUND CONDUCTOR.
- FURNISH AND INSTALL ALL LIGHTING FIXTURES, LAMPS, FUSES, BREAKERS, ETC. TO COMPLETE THE BRANCH CIRCUITS INDICATED.
- ALL 120V, 20A LIGHTING AND RECEPTACLE CIRCUITS REQUIRING MORE THAN 100' OF CONDUCTORS (ONE WAY) SHALL BE #10 CONDUCTORS, MINIMUM.
- PROVIDE TYPEWRITTEN BREAKER SCHEDULE IN EACH PANELBOARD INDICATING ITEMS AND DEVICES SERVED BY ALL BREAKERS IN EACH PANEL.
- PERMANENTLY LABEL DISCONNECTS FOR HVAC EQUIPMENT WITH EQUIPMENT SERVED, AND PANEL AND CIRCUIT NUMBER.
- UNDERGROUND SPLICES TO BE MADE WITH DEVICES RATED FOR THAT APPLICATION.
- ALL ELECTRICAL PANELS AND DISCONNECTS SHALL HAVE A PERMANENT ARC-FLASH LABEL AFFIXED PER NEC 110.16.
- ROUGH-IN FOR TEMPERATURE CONTROLS SHALL BE BY ELECTRICAL CONTRACTOR. REFER TO MECHANICAL PLANS AND DETAILS.

LIGHTING SCHEDULE

MARK	MANUFACTURER*	MODEL NO.*	TYPE	VOLTS	AMPS	WATTS	LUMENS	CCT (*K)	CRI	LAMPS	MOUNTING	REMARKS
A	METALUX	24FP4735C	2x4 FLAT PANEL	120	0.34	40.4	4990	3500	80	LED	GRID	
E	SURE-LITES	APCH7 UNIV R	EM. LT/EXIT COMBO	120	0.17					LED	WALL/CLG	INDICATES APWR1 REMOTE HEAD OVER EXT. DOORS

* OR EQUAL

KEYED NOTES:

- J-BOX & ADA PUSH BUTTON MOUNTED PER ARCHITECTURAL PLANS.
- 1/2" EMT CONDUIT WITH LOW VOLTAGE CONDUCTORS (SIZE PER OPENER MANUFACTURER'S INSTRUCTIONS). TERMINATE AT PUSH BUTTONS AND AT DOOR OPERNER/CONTROLLER.
- DOOR OPERNER/CONTROLLER LOCATED ON DOOR JAMB OR ON DOOR (CONFIRM WITH ARCHITECT/SUPPLIER).
- J-BOX ABOVE CEILING OR BEHIND DOOR OPERNER/CONTROLLER (CONFIRM WITH ARCHITECT/SUPPLIER). CONNECT TO OPERNER/CONTROLLER WITH MC CABLE WITH ADEQUATE SLACK TO ALLOW DOOR OPERATION WITHOUT STRAINING CABLE.

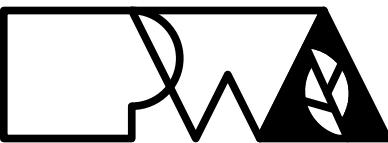
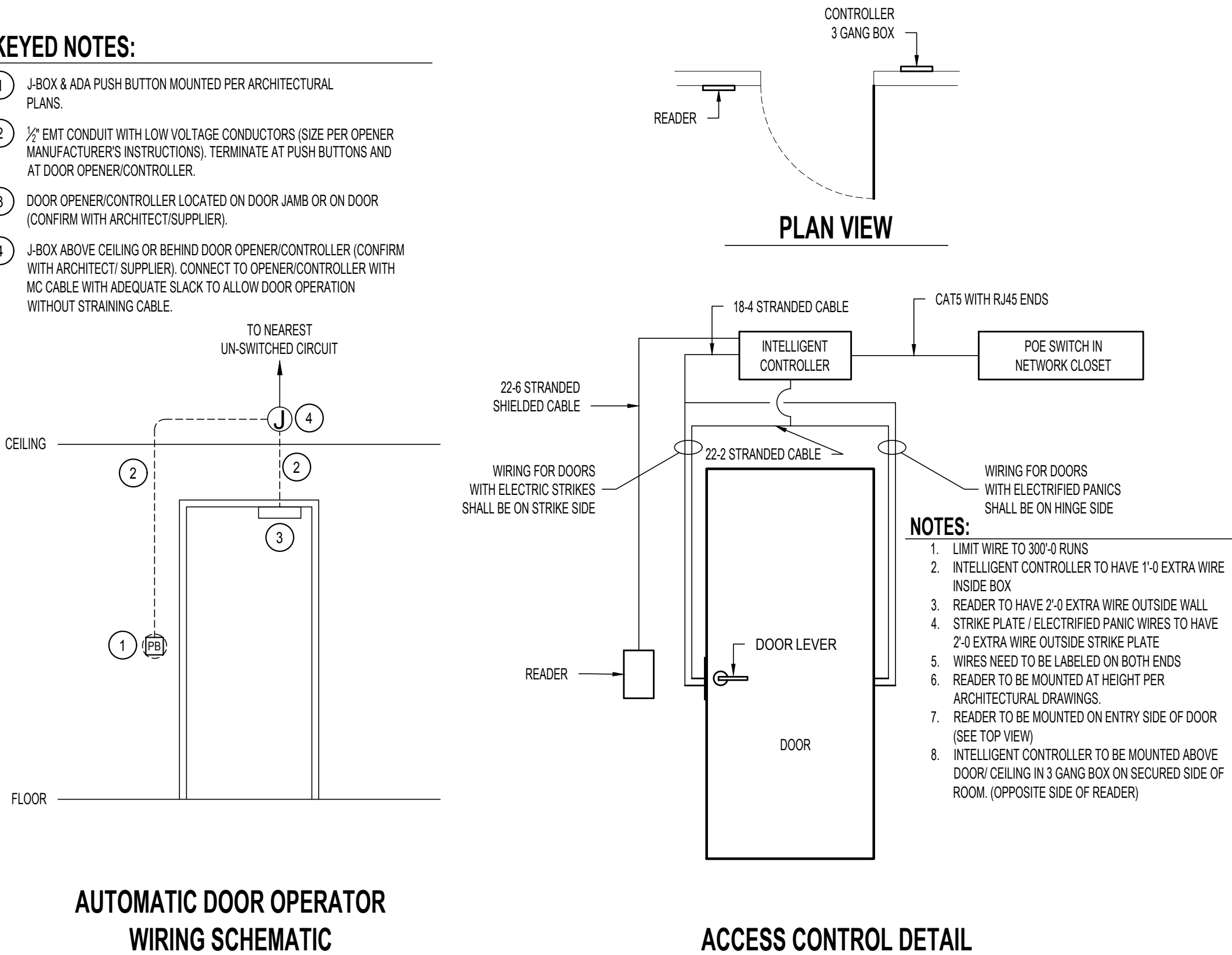

Peckham & Wright Architects, Inc., d.b.a.
PWArchitects, Inc.
2120 Forum Blvd, Suite 101
Columbia, Missouri 65203
PWArchitects.com | 573.449.2683
Peckham & Wright Architects an Architectural Corporation



A Custom Engineering Company

912 Old 63 South Columbia, MO 65201
ph: 573.875.4365

THE PROFESSIONAL ENGINEER'S SEAL ON THIS DRAWING HAS BEEN AFFIXED IN ACCORDANCE WITH THE REQUIREMENTS OF CHAPTER 327, RSMO. IN AFFIXING THIS SEAL THE ENGINEER TAKES RESPONSIBILITY FOR THE WORK SHOWN ON THIS DRAWING ONLY, AND HEREBY DISCLAIMS ANY AND ALL RESPONSIBILITY FOR OTHER PROJECT DRAWINGS NOT DIRECTLY BEARING THIS SEAL.

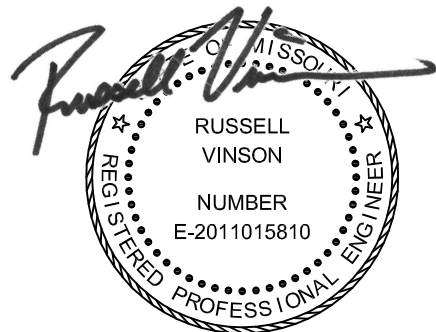

MARCH 25th, 2021

RUSSELL VINSON, P.E. PE-2011015810
CERTIFICATE OF AUTHORITY
TO OFFER ENGINEERING SERVICES
CUSTOM ENGINEERING, INC.
CERTIFICATE OF AUTHORITY #: 000239

COLUMBIA PUBLIC SCHOOLS
...AN EXCELLENT EDUCATION FOR ALL STUDENTS

**SECURITY & ADA MAIN
ENTRANCE AT PARKADE
ELEMENTARY**
111 PARKADE BLVD.
COLUMBIA, MO 65202

Drawn: RV		TE Project Number: 21013	
Checked: RV		PWA Project Number: 201621.54	
Drawing Title: MECHANICAL ELECTRICAL DETAILS & SCHEDULES			
No.	Revisions:	Date:	
	100% CD PERMIT & BID	03/25/2021	
Submission Date: 03/25/2021		Drawing Number: ME001	
Plot Date: 03/23/2021			

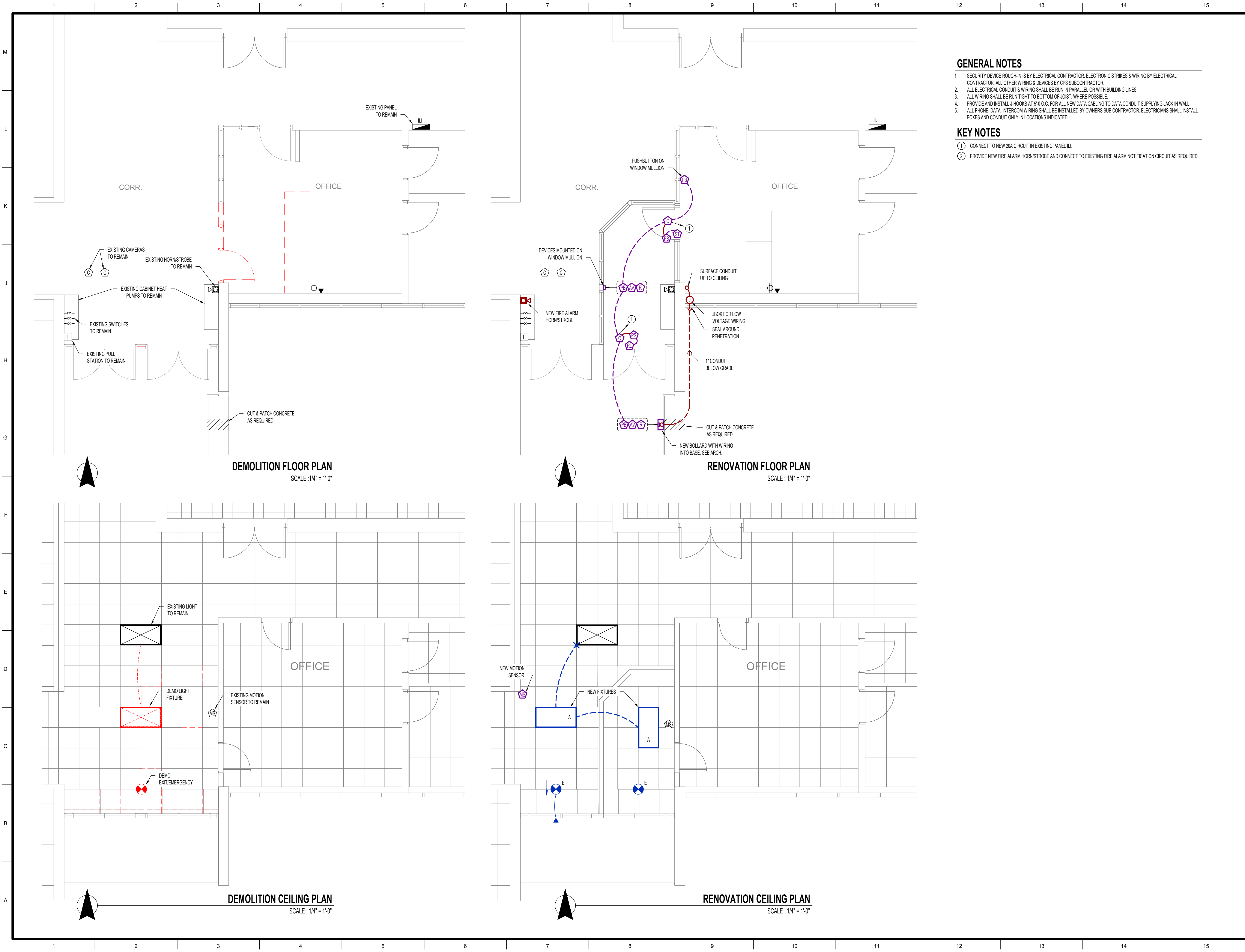

GENERAL NOTES

- 1. SECURITY DEVICE ROUGH-IN IS BY ELECTRICAL CONTRACTOR. ELECTRONIC STRIKES & WIRING BY ELECTRICAL CONTRACTOR. ALL OTHER WIRING & DEVICES BY CPS SUBCONTRACTOR.
- 2. ALL ELECTRICAL CONDUIT & WIRING SHALL BE RUN IN PARALLEL OR WITH BUILDING LINES.
- 3. ALL WIRING SHALL BE RUN TIGHT TO BOTTOM OF JOIST, WHERE POSSIBLE.
- 4. PROVIDE AND INSTALL J-HOOKS AT 5'-0" O.C. FOR ALL NEW DATA CABLING TO DATA CONDUIT SUPPLYING JACK IN WALL.
- 5. ALL PHONE, DATA, INTERCOM WIRING SHALL BE INSTALLED BY OWNERS SUB CONTRACTOR. ELECTRICIANS SHALL INSTALL BOXES AND CONDUIT ONLY IN LOCATIONS INDICATED.

KEY NOTES

- ① CONNECT TO NEW 20A CIRCUIT IN EXISTING PANEL ILI.
- ② PROVIDE NEW FIRE ALARM HORN/STROBE AND CONNECT TO EXISTING FIRE ALARM NOTIFICATION CIRCUIT AS REQUIRED.

Peckham & Wright Architects, Inc., d.b.a.
PWArchitects, Inc.
2120 Forum Blvd, Suite 101
Columbia, Missouri 65203
PWArchitects.com | 573.449.2683
Peckham & Wright Architects an Architectural Corporation

**Timberlake
ENGINEERING**
A Custom Engineering Company
912 Old 63 South Columbia, MO 65201
ph: 573.875.4365

THE PROFESSIONAL ENGINEER'S SEAL ON THIS DRAWING HAS BEEN AFFIXED IN ACCORDANCE WITH THE REQUIREMENTS OF CHAPTER 327, RSMO. IN AFFIXING THIS SEAL THE ENGINEER TAKES RESPONSIBILITY FOR THE WORK SHOWN ON THIS DRAWING ONLY, AND HEREBY DISCLAIMS ANY AND ALL RESPONSIBILITY FOR OTHER PROJECT DRAWINGS NOT DIRECTLY BEARING THIS SEAL.

MARCH 25th, 2021

RUSSELL VINSON, P.E. PE-2011015810
CERTIFICATE OF AUTHORITY
TO OFFER ENGINEERING SERVICES
CUSTOM ENGINEERING, INC.
CERTIFICATE OF AUTHORITY #: 000239

COLUMBIA PUBLIC SCHOOLS
...AN EXCELLENT EDUCATION FOR ALL STUDENTS

**SECURITY & ADA MAIN
ENTRANCE AT PARKADE
ELEMENTARY
111 PARKADE BLVD.
COLUMBIA, MO 65202**

Drawn:	RV	TE Project Numbers:	21013
Checked:	RV	PWA Project Number:	201621.54
Drawing Title:			
ELECTRICAL PLAN			
No.	Revisions:	Date:	
	100% CD PERMIT & BID	03/25/2021	
Submission Date:			
03/25/2021		Drawing Number:	
Plot Date:		ME100	
03/23/2021			